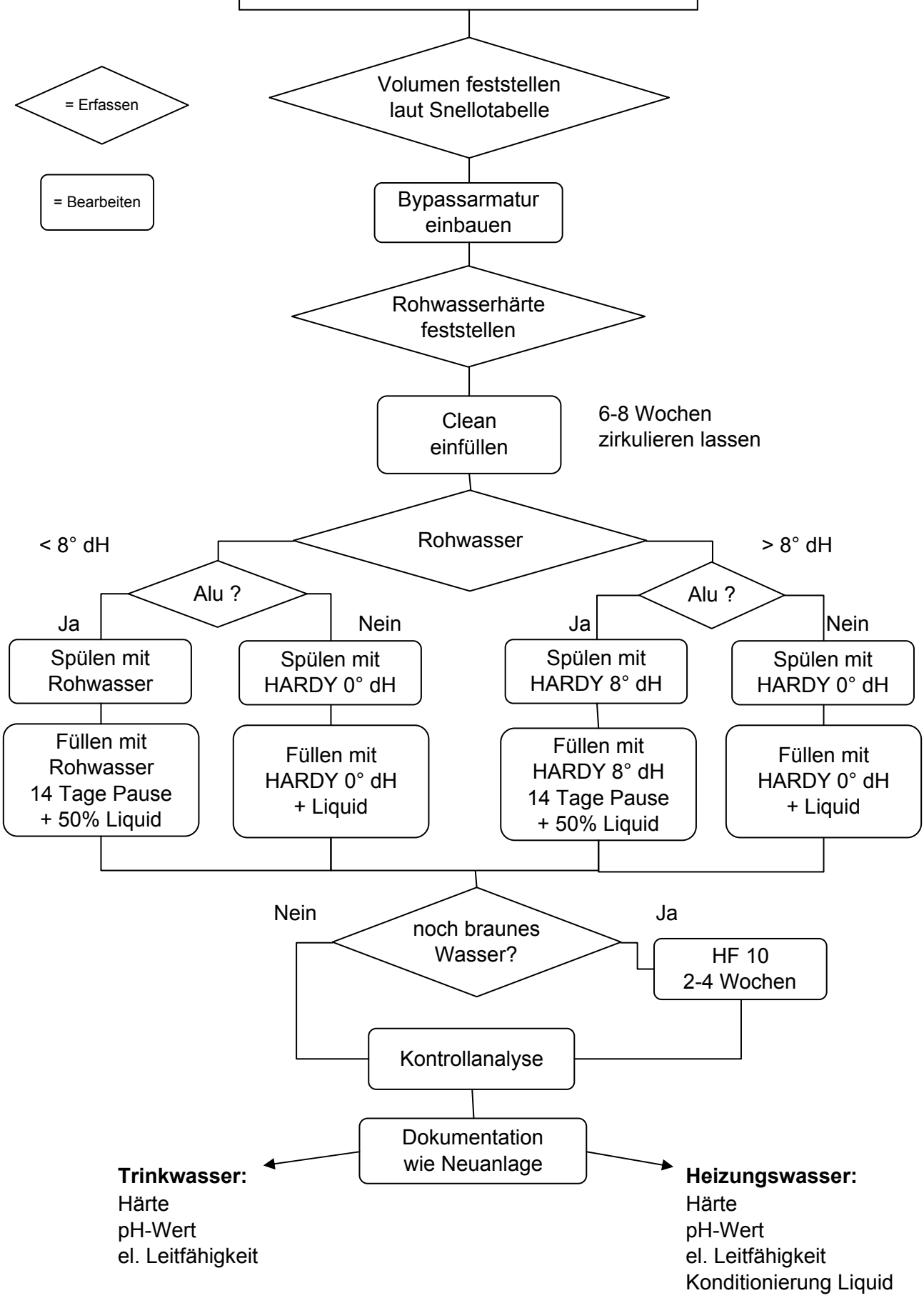# Heizungswassersanierung Bestandsanlage